

4936 Meadfeild Road Offered at \$5,498,000

Offered for the first time, this exceptional one-owner residence in prestigious Headland Park is a rare and remarkable opportunity. One of the largest homes in the community, it features a full basement and an array of custom design elements throughout. Originally acquired pre-construction, the home was thoughtfully enhanced and tailored by its owner, including the acquisition of additional land from a neighbouring property, creating an expansive, private backyard oasis seldom found in this enclave. Offering 3 bedrooms, 4 bathrooms and 4,955 sq. ft. of living space. Other features include a Snaidero kitchen, Miele appliances and climate-controlled wine room.



ERIC CHRISTIANSEN
eric@ericchristiansen.com

604-312-9999
2479 BELLEVUE AVE, WEST VANCOUVER, BC V7V 1E1

Active R3136375 Board: V Other	4936 MEADFIELD ROAD West Vancouver Caulfeild V7W 3J8	Residential Attached \$5,498,000 (LP) (SP)																																																																																										
	Sold Date: Meas. Type: Feet Frontage(feet): 58.50 Frontage(metres): 17.83 Depth / Size (ft.): 270.58 IRR Sq. Footage: 12,796.00 Flood Plain: View: Yes : city and water views Complex / Subdiv: Headland Park First Nation Services Connctd: Electricity, Natural Gas, Water Sewer Type: City/Municipal Water Supply: City/Municipal	If new,GST/HST inc?: Bedrooms: 3 Bathrooms: 4 Full Baths: 3 Half Baths: 1 P.I.D.: 027-236-960 Original Price: \$5,498,000 Approx. Year Built: 2003 Age: 23 Zoning: CD86 Gross Taxes: \$14,847.58 For Tax Year: 2025 Tax Inc. Utilities?: Tour: Virtual Tour URL																																																																																										
Style of Home: 3 Storey Construction: Frame - Wood Exterior: Stone, Stucco Foundation: Concrete Perimeter Renovations: # of Fireplaces: 2 R.I. Fireplaces: Fireplace Fuel: Gas - Natural Fuel/Heating: Hot Water, Natural Gas, Radiant Outdoor Area: Balcny(s) Patio(s) Dck(s) Type of Roof: Wood	Total Parking: 4 Covered Parking: 2 Parking Access: Front Parking: Garage; Double Dist. to Public Transit: Near Dist. to School Bus: Near Title to Land: Freehold NonStrata Property Disc.: Yes Fixtures Leased: No Rain Screen: Full Metered Water: R.I. Plumbing: Fixtures Rmvd: No Floor Finish: Hardwood, Wall/Wall/Mixed																																																																																											
Legal: LOT B, PLAN BCP32737, DISTRICT LOT 890, GROUP 1, NEW WESTMINSTER LAND DISTRICT																																																																																												
Amenities: Garden																																																																																												
Site Influences: Central Location, Marina Nearby, Private Yard, Recreation Nearby, Shopping Nearby, Ski Hill Nearby Features: CltHwsh/Dryr/Frdg/Stve/DW, Microwave																																																																																												
Finished Floor (Main): 1,957 Finished Floor (Above): 1,233 Finished Floor (AbvMain2): 0 Finished Floor (Below): 1,765 Finished Floor (Basement): 0 Finished Floor (Total): 4,955 sq. ft. Unfinished Floor: 0 Grand Total: 4,955 sq. ft.	Units in Development: Exposure: Mgmt. Co's Name: Maint Fee: Maint Fee Includes: Bylaws Restrictions: Restricted Age: # or % of Rentals Allowed: Short Term (<1yr)Rnt/Lse Alwd?: Short Term Lse-Details:	Tot Units in Strata: Storeys in Building: Mgmt. Co's #: Council/Park Apprv?: Locker: # of Pets: Cats: Dogs:																																																																																										
Suite: Basement: None Crawl/Bsmt. Ht.: # of Levels: 3 # of Kitchens: 1 # of Rooms: 17																																																																																												
<table border="1"> <thead> <tr> <th>Floor</th> <th>Type</th> <th>Dimensions</th> <th>Floor</th> <th>Type</th> <th>Dimensions</th> <th>Bath</th> <th>Floor</th> <th># of Pieces</th> <th>Ensuite?</th> </tr> </thead> <tbody> <tr> <td>Main</td> <td>Living Room</td> <td>17'9 x 17'7</td> <td>Above</td> <td>Bedroom</td> <td>15'5 x 13'10</td> <td>1</td> <td>Main</td> <td>2</td> <td>No</td> </tr> <tr> <td>Main</td> <td>Dining Room</td> <td>15'9 x 11'3</td> <td>Above</td> <td>Bedroom</td> <td>15'5 x 12'10</td> <td>2</td> <td>Above</td> <td>4</td> <td>No</td> </tr> <tr> <td>Main</td> <td>Kitchen</td> <td>21'2 x 14'11</td> <td>Below</td> <td>Recreation Room</td> <td>31'5 x 18'11</td> <td>3</td> <td>Above</td> <td>6</td> <td>Yes</td> </tr> <tr> <td>Main</td> <td>Eating Area</td> <td>13'5 x 8'2</td> <td>Below</td> <td>Den</td> <td>17'8 x 10'11</td> <td>4</td> <td>Below</td> <td>3</td> <td>No</td> </tr> <tr> <td>Main</td> <td>Family Room</td> <td>19'4 x 15'6</td> <td>Below</td> <td>Gym</td> <td>19'3 x 10'10</td> <td>5</td> <td></td> <td></td> <td></td> </tr> <tr> <td>Main</td> <td>Foyer</td> <td>9'4 x 7'3</td> <td>Below</td> <td>Storage</td> <td>17'2 x 8'8</td> <td>6</td> <td></td> <td></td> <td></td> </tr> <tr> <td>Above</td> <td>Primary Bedroom</td> <td>15'6 x 15'2</td> <td>Below</td> <td>Wine Room</td> <td>9'1 x 6'7</td> <td>7</td> <td></td> <td></td> <td></td> </tr> <tr> <td>Above</td> <td>Walk-In Closet</td> <td>10'1 x 9'7</td> <td>Below</td> <td>Storage</td> <td>9'9 x 6'3</td> <td>8</td> <td></td> <td></td> <td></td> </tr> </tbody> </table>	Floor	Type	Dimensions	Floor	Type	Dimensions	Bath	Floor	# of Pieces	Ensuite?	Main	Living Room	17'9 x 17'7	Above	Bedroom	15'5 x 13'10	1	Main	2	No	Main	Dining Room	15'9 x 11'3	Above	Bedroom	15'5 x 12'10	2	Above	4	No	Main	Kitchen	21'2 x 14'11	Below	Recreation Room	31'5 x 18'11	3	Above	6	Yes	Main	Eating Area	13'5 x 8'2	Below	Den	17'8 x 10'11	4	Below	3	No	Main	Family Room	19'4 x 15'6	Below	Gym	19'3 x 10'10	5				Main	Foyer	9'4 x 7'3	Below	Storage	17'2 x 8'8	6				Above	Primary Bedroom	15'6 x 15'2	Below	Wine Room	9'1 x 6'7	7				Above	Walk-In Closet	10'1 x 9'7	Below	Storage	9'9 x 6'3	8					
Floor	Type	Dimensions	Floor	Type	Dimensions	Bath	Floor	# of Pieces	Ensuite?																																																																																			
Main	Living Room	17'9 x 17'7	Above	Bedroom	15'5 x 13'10	1	Main	2	No																																																																																			
Main	Dining Room	15'9 x 11'3	Above	Bedroom	15'5 x 12'10	2	Above	4	No																																																																																			
Main	Kitchen	21'2 x 14'11	Below	Recreation Room	31'5 x 18'11	3	Above	6	Yes																																																																																			
Main	Eating Area	13'5 x 8'2	Below	Den	17'8 x 10'11	4	Below	3	No																																																																																			
Main	Family Room	19'4 x 15'6	Below	Gym	19'3 x 10'10	5																																																																																						
Main	Foyer	9'4 x 7'3	Below	Storage	17'2 x 8'8	6																																																																																						
Above	Primary Bedroom	15'6 x 15'2	Below	Wine Room	9'1 x 6'7	7																																																																																						
Above	Walk-In Closet	10'1 x 9'7	Below	Storage	9'9 x 6'3	8																																																																																						
Listing Broker(s): Bellevue Realty Group																																																																																												

Full video tour at www.ericchristiansen.com

All information contained herein is deemed to be accurate but should not be relied upon without verification.

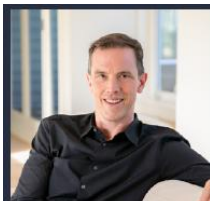
**ERIC CHRISTIANSEN**

eric@ericchristiansen.com

604-312-9999

2479 BELLEVUE AVE, WEST VANCOUVER, BC V7V 1E1

BRG

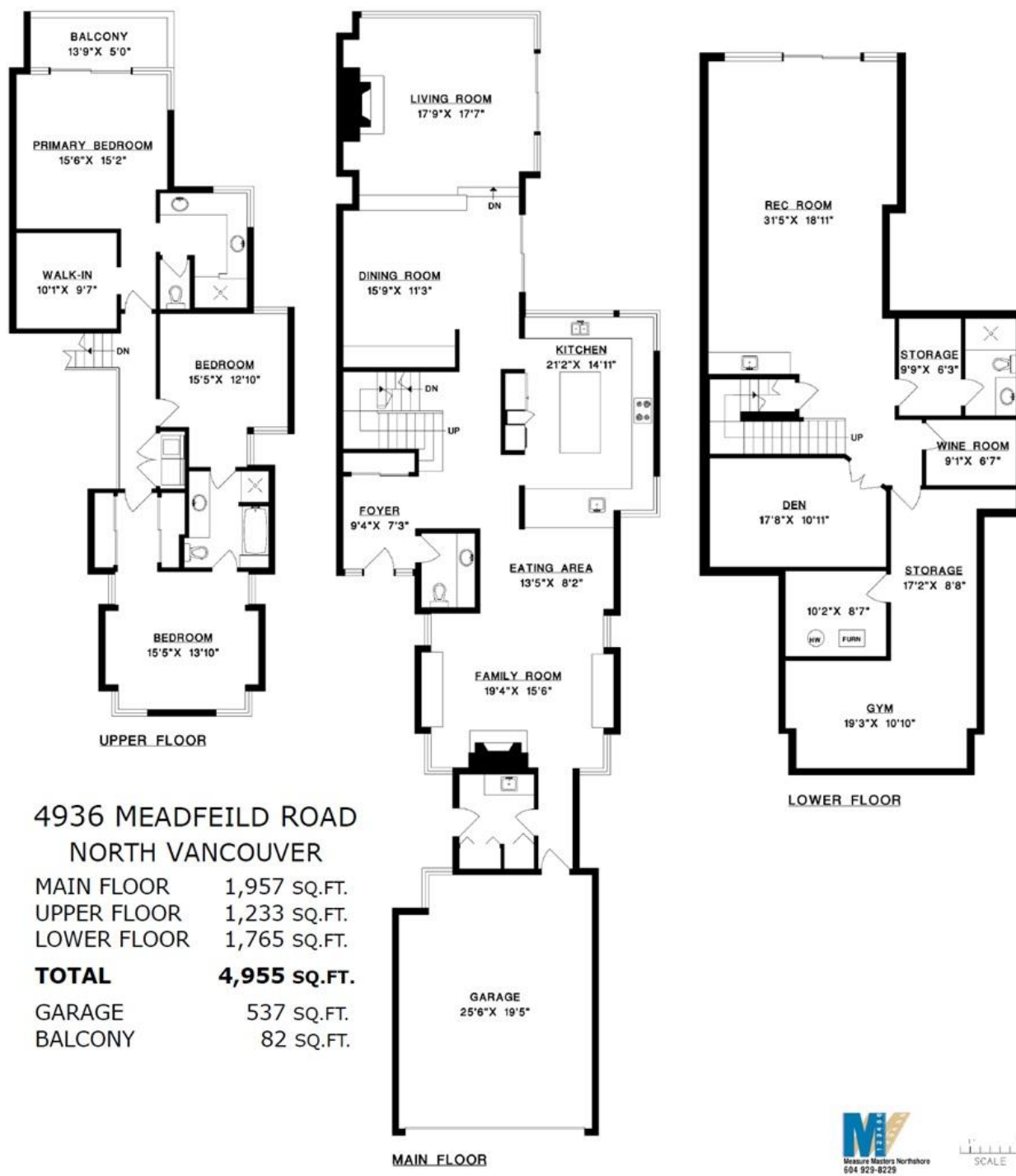

4936 MEADFIELD ROAD
NORTH VANCOUVER

MAIN FLOOR	1,957 SQ.FT.
UPPER FLOOR	1,233 SQ.FT.
LOWER FLOOR	1,765 SQ.FT.
TOTAL	4,955 SQ.FT.
GARAGE	537 SQ.FT.
BALCONY	82 SQ.FT.



ERIC CHRISTIANSEN
eric@ericchristiansen.com

604-312-9999
2479 BELLEVUE AVE, WEST VANCOUVER, BC V7V 1E1

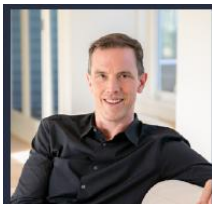

ERIC CHRISTIANSEN
eric@ericchristiansen.com

604-312-9999
2479 BELLEVUE AVE, WEST VANCOUVER, BC V7V 1E1