



3918 Southridge Avenue Offered at \$5,690,000

Enjoy beautiful views from this custom-built luxury home offering 7,610 sq. ft. of refined living on a 16,118 sq. ft. lot. Upstairs features 4 spacious bedrooms, each with ensuite bath and a spa-like master retreat. The lower level includes a gym, sauna, steam shower, media room, games room, wine room and an additional bedroom. Expansive indoor living areas open to a massive 2,806 sq. ft. sun-drenched deck and professionally designed garden with water feature and hot tub. High-end finishes throughout including elevator, air conditioning, HRV, radiant floor heating, and French limestone exterior. Situated in a top school catchment of West Bay Elementary & Rockridge Secondary and minutes to private schools.



ERIC CHRISTIANSEN
eric@ericchristiansen.com

604-312-9999
2479 BELLEVUE AVE, WEST VANCOUVER, BC V7V 1E1

Active R3057875 Board: V House/Single Family	3918 SOUTHRIDGE AVENUE West Vancouver Bayridge V7V 3J1	Residential Detached \$5,690,000 (LP) (SP) M	
	Sold Date: Meas. Type: Feet Frontage(feet): 112.20 Frontage(metres): 34.20 Depth / Size: 206.60 IRR Lot Area (sq.ft.): 16,118.00 Lot Area (acres): 0.37 Flood Plain: View: Complex/Subdiv: First Nation Reserve: Services Connected: Electricity, Natural Gas, Water Sewer Type: City/Municipal	If new, GST/HST inc?: Bedrooms: 5 Bathrooms: 8 Full Baths: 6 Half Baths: 2 Rear Yard Exp: South P.I.D.: 009-321-934 Original Price: \$5,698,000 Approx. Year Built: 2015 Age: 11 Zoning: RS3 Gross Taxes: \$30,603.45 For Tax Year: 2025 Tax Inc. Utilities?: Tour: Virtual Tour URL	
Style of Home: 3 Storey Construction: Frame - Wood Exterior: Stucco Foundation: Concrete Perimeter	Renovations: # of Fireplaces: 3 R.I. Fireplaces: Fireplace Fuel: Natural Gas Fuel/Heating: Hot Water, Natural Gas, Radiant Outdoor Area: Balcny(s) Patio(s) Dck(s) Type of Roof: Asphalt	Total Parking: 4 Covered Parking: 2 Parking Access: Front Parking: Garage; Double Driveway Finish: Paving Stone Dist. to Public Transit: Near Dist. to School Bus: Near Title to Land: Freehold NonStrata Land Lease Expiry Year: Property Disc.: Yes Fixtures Leased: No : Fixtures Rmvd: No : Floor Finish: Hardwood, Wall/Wall/Mixed	
Legal: LOT 27, BLOCK 11, PLAN VAP10678, DISTRICT LOT 559, GROUP 1, NEW WESTMINSTER LAND DISTRICT			
Amenities: Air Cond./Central, Elevator, Swirlpool/Hot Tub			
Site Influences: Central Location, Recreation Nearby, Shopping Nearby, Ski Hill Nearby			
Features: Air Conditioning, ClthWsh/Dryr/Frdg/Stve/DW, Heat Recov. Vent., Hot Tub Spa/Swirlpool, Vacuum - Built In			
Finished Floor (Main): 2,889 Finished Floor (Above): 2,115 Finished Floor (AbvMain2): 2,606 Finished Floor (Below): 0 Finished Floor (Basement): 0 Finished Floor (Total): 7,610sq. ft. Unfinished Floor: 0 Grand Total: 7,610sq. ft. Flr Area (Det'd 2nd Res): sq. ft.	Floor Type Dimensions Main Living Room 21'5 x 18'10 Main Dining Room 17'10 x 17'5 Main Kitchen 22'10 x 10'7 Main Wok Kitchen 11'0 x 8'2 Main Eating Area 27'7 x 16'6 Main Family Room 20'9 x 18'5 Main Office 17'0 x 13'5 Main Foyer 11'10 x 11'0 Above Primary Bedroom 21'8 x 15'10 Above Walk-In Closet 8'4 x 8'2 Above Bedroom 21'8 x 13'1 Above Walk-In Closet 6'11 x 3'7 Above Bedroom 18'8 x 18'0	Floor Type Dimensions Above Walk-In Closet 5'9 x 5'3 Above Bedroom 17'5 x 14'11 Above Walk-In Closet 7'8 x 4'0 Below Bedroom 13'0 x 11'4 Below Recreation Room 19'4 x 17'8 Below Games Room 22'10 x 14'6 Below Media Room 22'5 x 16'9 Below Bar Room 17'6 x 6'2 Below Wine Room 18'4 x 4'0 Below Gym 13'8 x 10'3 Below Sauna 6'4 x 6'2 Below Laundry 10'0 x 8'7 x	Bathrooms Floor #Pcs Main 2 Above 8 Above 3 Above 5 Above 5 Below 2 Below 4 Below 3
Suite: Basement: None	Manuf Type: MHR#: ByLaw Restrictions:	Registered in MHR?: CSA/BCE: PAD Rental: Maint. Fee:	
Crawl/Bsmt. Height: # of Levels: 3 # of Kitchens: 2 # of Rooms: 25	Listing Broker(s): Bellevue Realty Group Royal Pacific Realty Corp.		

Full video tour at www.ericchristiansen.com

All information contained herein is deemed to be accurate but should not be relied upon without verification.



ERIC CHRISTIANSEN
eric@ericchristiansen.com

604-312-9999

2479 BELLEVUE AVE, WEST VANCOUVER, BC V7V 1E1

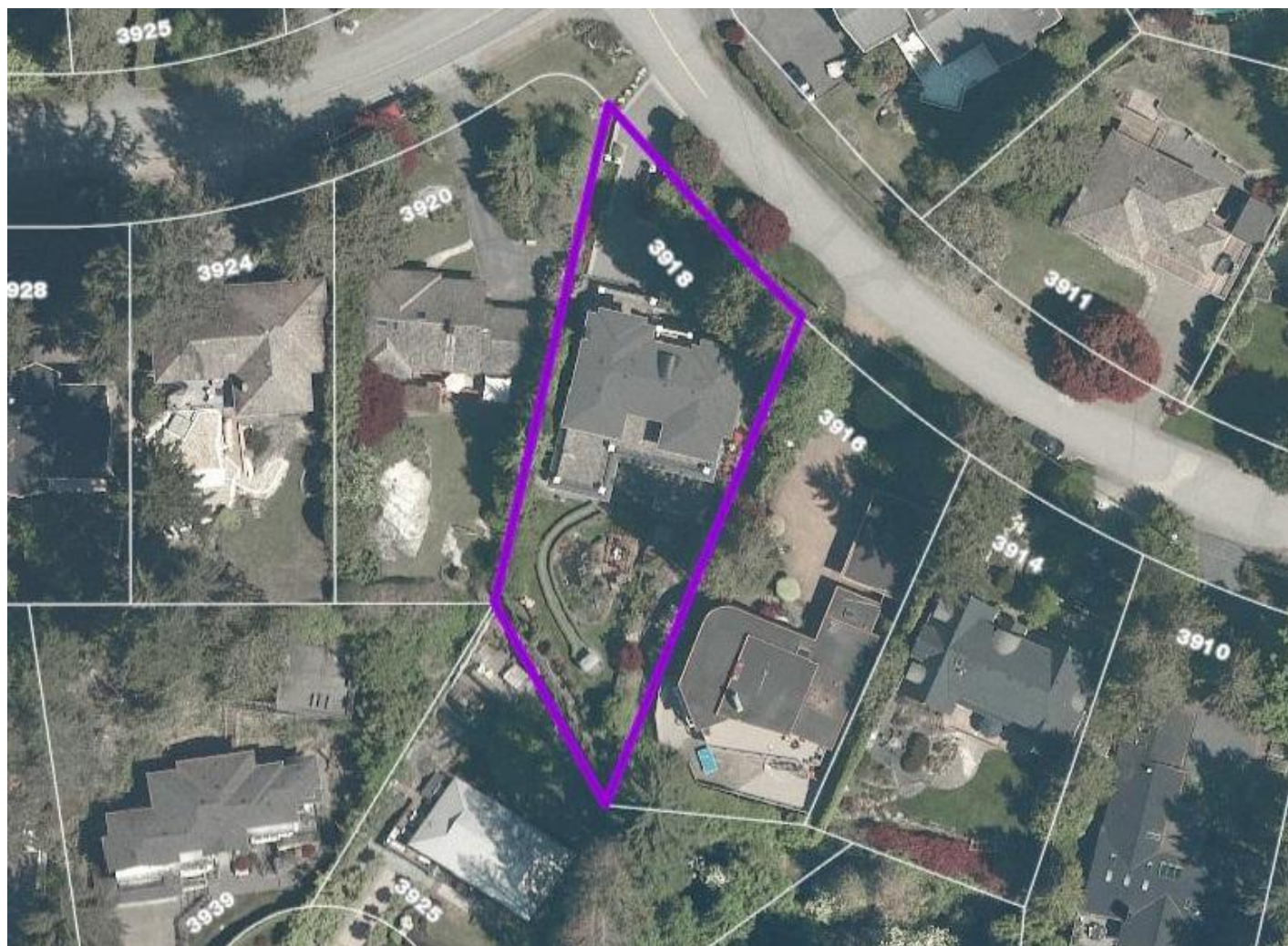

ERIC CHRISTIANSEN
eric@ericchristiansen.com

604-312-9999
2479 BELLEVUE AVE, WEST VANCOUVER, BC V7V 1E1