

#417 – 256 E. 2nd Avenue Offered at \$729,000

Discover The Jacobsen, a modern concrete residence in the heart of Mount Pleasant. This bright & airy 1-bedroom + den offers a well-designed layout opening onto a private balcony with impressive North Shore mountain views. High ceilings, polished concrete floors, & a contemporary kitchen & bathroom with high-end appliances create a modern, functional space. An unbeatable location, steps to the Olympic Village Seawall, SkyTrain, grocery stores, & award-winning restaurants along Vancouver's "Michelin Mile." Amenities include a fitness centre, workshop, plus 1 included parking stall & storage. With the upcoming SkyTrain station at Emily Carr, the area is set for even more growth and convenience.



ERIC CHRISTIANSEN
eric@ericchristiansen.com
604-312-9999



LEXI CHRISTIANSEN
lexi@soldbylexi.com
604-505-4070

Active**R3094603**

Board: V

Apartment/Condo

417 256 E 2ND AVENUEVancouver East
Mount Pleasant VE
V5T 0A7

Residential Attached

\$729,000 (LP)

(SP)



Sold Date: _____ If new,GST/HST inc?: _____ Original Price: **\$729,000**
 Meas. Type: **Feet** Bedrooms: **1** Approx. Year Built: **2009**
 Frontage(feet): _____ Bathrooms: **1** Age: **17**
 Frontage(metres): _____ Full Baths: **1** Zoning: **IC-3**
 Depth / Size (ft.): _____ Half Baths: **0** Gross Taxes: **\$2,357.41**
 Sq. Footage: **0.00** P.I.D.: **028-070-887** For Tax Year: **2025**
 Flood Plain: _____ View: **Yes : Mountain** Tax Inc. Utilities?: _____
 Complex / Subdiv: **Jacobsen** Tour: **Virtual Tour URL**
 First Nation _____
 Services Conntcd: **Electricity, Natural Gas, Water**
 Sewer Type: **City/Municipal** Water Supply: **City/Municipal**

Style of Home: **1 Storey, Upper Unit**Construction: **Concrete**Exterior: **Concrete**Foundation: **Concrete Perimeter**

Renovations: _____

of Fireplaces: _____ R.I. Fireplaces: _____

Fireplace Fuel: _____

Fuel/Heating: **Baseboard, Electric**Outdoor Area: **Balcony(s)**Type of Roof: **Tar & Gravel**

Reno. Year: _____

Rain Screen: **Full**

Metered Water: _____

R.I. Plumbing: _____

Total Parking: **1** Covered Parking: **1** Parking Access: **Lane**Parking: **Garage Underbuilding**Dist. to Public Transit: **Near**Dist. to School Bus: **Near**Title to Land: **Freehold Strata**Property Disc.: **Yes**

Fixtures Leased: _____

Fixtures Rmvd: **No**Floor Finish: **Concrete**

Legal: **STRATA LOT 78, PLAN BCS3638, DISTRICT LOT 200A, GROUP 1, NEW WESTMINSTER LAND DISTRICT, TOGETHER WITH AN INTEREST IN THE COMMON PROPERTY IN PROPORTION TO THE UNIT ENTITLEMENT OF THE STRATA LOT AS SHOWN ON FORM 1 OR V, AS APPROPRIATE**

Amenities: **Bike Room, Elevator, Exercise Centre, In Suite Laundry, Storage, Workshop Attached**Site Influences: **Central Location, Recreation Nearby, Shopping Nearby**Features: **ClthWsh/Dryr/Frdg/Stve/DW, Microwave**

Finished Floor (Main): **714**
 Finished Floor (Above): **0**
 Finished Floor (AbvMain2): **0**
 Finished Floor (Below): **0**
 Finished Floor (Basement): **0**
 Finished Floor (Total): **714 sq. ft.**
 Unfinished Floor: **0**
 Grand Total: **714 sq. ft.**

Units in Development: _____

Exposure: _____

Mgmt. Co's Name: **Rancho Management Services**Maint Fee: **\$411.79**Maint Fee Includes: **Garbage Pickup, Gardening, Hot Water, Management, Recreation Facility, Sewer, Water**Tot Units in Strata: **125** Locker: **Yes**Stores in Building: **6**Mgmt. Co's #: **604-684-4508**

Council/Park Apprv?: _____

Suite: _____

Basement: **None**

Crawl/Bsmt. Ht: _____

of Kitchens: **1**# of Levels: **1**# of Rooms: **6**Bylaws Restrictions: **Pets Allowed w/Rest., Rentals Allwd w/Restrctns**

Restricted Age: _____

of Pets: **2**Cats: **Yes** Dogs: **Yes**

or % of Rentals Allowed: _____

Short Term(<1yr)Rnt/Lse Alwd?: **No**

Short Term Lse-Details: _____

Floor	Type	Dimensions	Floor	Type	Dimensions	Bath	Floor	# of Pieces	Ensuite?
Main	Living Room	13'3 x 12'4			x	1	Main	3	No
Main	Dining Room	11'5 x 8'3			x	2			
Main	Kitchen	13'7 x 5'0			x	3			
Main	Bedroom	10'5 x 7'11			x	4			
Main	Storage	7'10 x 4'11			x	5			
Main	Foyer	5'0 x 4'8			x	6			
					x	7			
					x	8			

Listing Broker(s): **Bellevue Realty Group****Bellevue Realty Group**Full video tour at www.ericchristiansen.com

All information contained herein is deemed to be accurate but should not be relied upon without verification.

**ERIC CHRISTIANSEN**

eric@ericchristiansen.com

604-312-9999

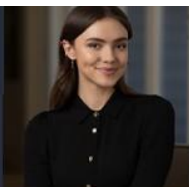
**LEXI CHRISTIANSEN**

lexi@soldbylexi.com

604-505-4070

BRG

2479 Bellevue Ave.
West Vancouver, V7V 1E1

#417-256 E 2nd Avenue,
Vancouver, B.C.

Main Floor: 714 sq.ft.

Ceiling Height (unless noted): 8'-3"

Auxiliary Area

Balcony: 73 sq.ft.



Measured on: Apr. 20, 2019

The floor plan is not suitable for architectural/construction and is covered under E&O. © Excelsior Measuring Inc. 2019. All rights reserved for Excelsior Measuring Inc. Users shall not publish and distribute such material (in whole or in part) and/or incorporate it in other works in any form.



ERIC CHRISTIANSEN
eric@ericchristiansen.com
604-312-9999



LEXI CHRISTIANSEN
lexi@soldbylexi.com
604-505-4070



2479 Bellevue Ave.
West Vancouver, V7V 1E1