



2965 Rosebery Avenue Offered at \$4,980,000

Nestled in Altamont's sunniest and most private location, this stunning post-and-beam home has been meticulously upgraded. Featured in Western Living, it boasts a gourmet kitchen with quartz countertops, Miele & Sub-Zero appliances, and a spacious center island for entertaining. The master ensuite offers radiant heated limestone and modern décor. The cable lighting enhances the massive center skylight. This West Coast gem epitomizes seamless indoor/outdoor living. Situated on an enormous 18,000 sq.ft. lot, it guarantees unmatched privacy and includes 4 bedrooms, 4 bathrooms, a family room, a rec. room, a gym, and 4,267 sq.ft. of living space across 2 levels. Steps away from West Bay Elementary School.



ERIC CHRISTIANSEN
eric@ericchristiansen.com

604-312-9999
2479 BELLEVUE AVE, WEST VANCOUVER, BC V7V 1E1

Active R2984285 Board: V House/Single Family		2965 ROSEBERY AVENUE West Vancouver Altamont V7V 3A5		Residential Detached \$4,980,000 (LP) (SP) M							
		Sold Date: Meas. Type: Feet Frontage(feet): 93.72 Frontage(metres): 28.57 Depth / Size: 190.87 IRR Lot Area (sq.ft.): 17,954.00 Lot Area (acres): 0.41 Flood Plain: View: Yes: water and city Complex/Subdiv: First Nation Reserve: Services Connected: Electricity, Natural Gas, Water Sewer Type: City/Municipal		If new, GST/HST inc?: Bedrooms: 4 Bathrooms: 4 Full Baths: 3 Half Baths: 1 Rear Yard Exp: North P.I.D.: 002-413-701 Original Price: \$4,980,000 Approx. Year Built: 1956 Age: 69 Zoning: RS2 Gross Taxes: \$15,486.21 For Tax Year: 2024 Tax Inc. Utilities?: Tour: Virtual Tour URL							
Style of Home: 2 Storey Construction: Frame - Wood Exterior: Stucco Foundation: Concrete Perimeter		Total Parking: 6 Covered Parking: 2 Parking Access: Front Parking: Garage; Double Driveway Finish: Asphalt Dist. to Public Transit: Near Dist. to School Bus: Near Title to Land: Freehold NonStrata Land Lease Expiry Year:									
Renovations: Completely # of Fireplaces: 3 R.I. Fireplaces: Fireplace Fuel: Natural Gas Fuel/Heating: Baseboard, Hot Water, Natural Gas Outdoor Area: Balcny(s) Patio(s) Dck(s) Type of Roof: Torch-On		Reno. Year: 2014 Rain Screen: Metered Water: R.I. Plumbing:		Property Disc.: Yes Fixtures Leased: No : Fixtures Rmvd: No : Floor Finish: Hardwood, Wall/Wall/Mixed							
Legal: LOT C, BLOCK A, PLAN VAP9182, DISTRICT LOT 815, GROUP 1, NEW WESTMINSTER LAND DISTRICT, OF LOT 6											
Amenities: Swirlpool/Hot Tub											
Site Influences: Central Location, Private Setting, Private Yard, Recreation Nearby, Shopping Nearby, Ski Hill Nearby Features: ClthWsh/Dryr/Frdg/Stve/DW, Hot Tub Spa/Swirlpool											
Finished Floor (Main): 2,228		Floor Type		Dimensions		Floor Type		Dimensions		Bathrooms	
Finished Floor (Above): 0		Main Living Room		25'0 x 23'5		Below Storage		14'3 x 6'1		Floor #Pcs	
Finished Floor (AbvMain2): 0		Main Dining Room		16'2 x 15'7		Below Storage		9'4 x 6'11		Main 5	
Finished Floor (Below): 2,039		Main Kitchen		25'3 x 11'8		Below Utility		12'9 x 3'5		Main 2	
Finished Floor (Basement): 0		Main Family Room		17'7 x 17'4		Below Foyer		9'6 x 7'8		Below 4	
Finished Floor (Total): 4,267 sq. ft.		Main Primary Bedroom		18'1 x 17'1				x		Below 4	
Unfinished Floor: 0		Main Laundry		11'6 x 8'10				x			
Grand Total: 4,267 sq. ft.		Below Bedroom		19'0 x 16'8				x			
Flr Area (Det'd 2nd Res): sq. ft.		Below Walk-In Closet		10'3 x 5'5				x			
Suite:		Below Bedroom		14'1 x 11'6				x			
Basement: None		Below Bedroom		14'1 x 11'6				x			
Crawl/Bsmt. Height: # of Levels: 2		Below Recreation Room		25'4 x 11'11				x			
# of Kitchens: 1		Below Gym		11'10 x 9'4				x			
		Below Storage		14'3 x 8'0				x			
		Manuf Type:		Registered in MHR?:		PAD Rental:					
		MHR#:		CSA/BCE:		Maint. Fee:					
		ByLaw Restrictions:									
Listing Broker(s): Bellevue Realty Group											

Full video tour at www.ericchristiansen.com

All information contained herein is deemed to be accurate but should not be relied upon without verification.



ERIC CHRISTIANSEN
eric@ericchristiansen.com

604-312-9999

2479 BELLEVUE AVE, WEST VANCOUVER, BC V7V 1E1

2965 ROSEBERRY AVENUE
WEST VANCOUVER

MAIN FLOOR	2,228 SQ.FT.
LOWER FLOOR	2,039 SQ.FT.
TOTAL	4,267 SQ.FT.
STORAGE	299 SQ.FT.
GARAGE	381 SQ.FT.
DECK	616 SQ.FT.

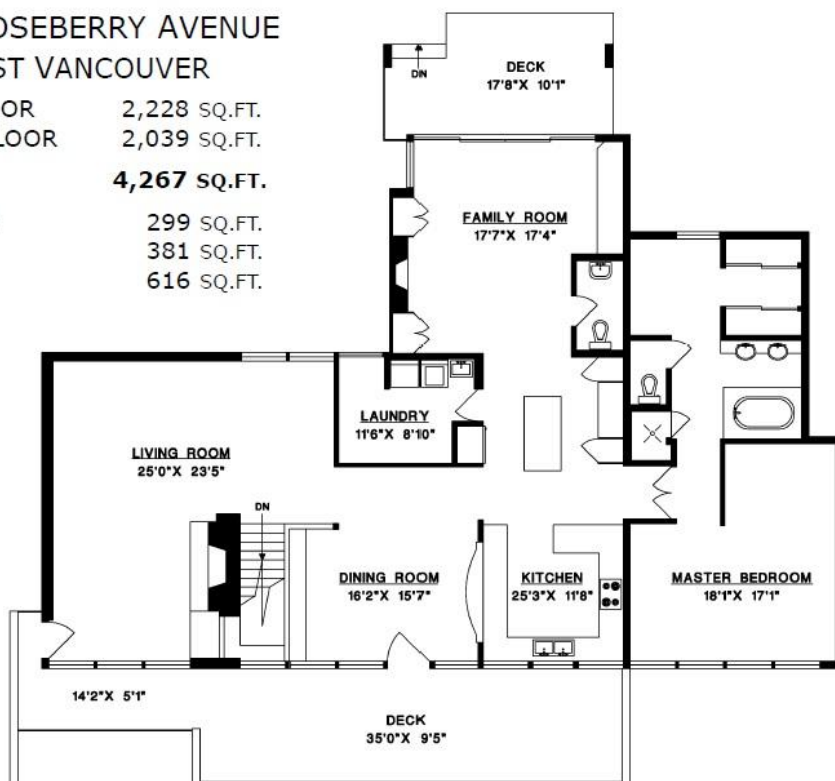

MAIN FLOOR

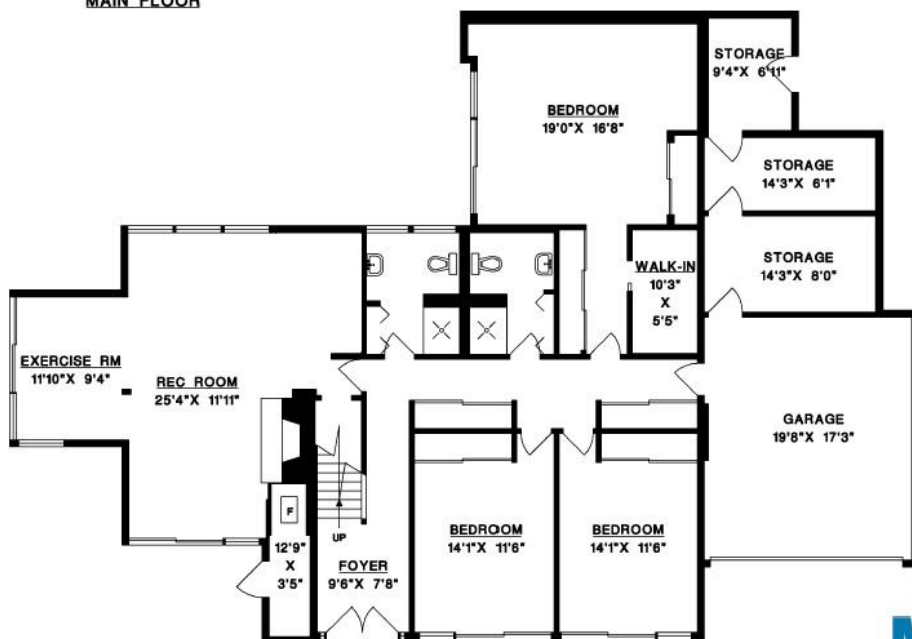

LOWER FLOOR

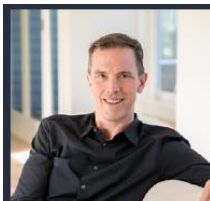

ERIC CHRISTIANSEN
eric@ericchristiansen.com

604-312-9999
2479 BELLEVUE AVE, WEST VANCOUVER, BC V7V 1E1

2965 Rosebery Avenue – Features & Improvements

Exterior:

- New gate c/w with in-ground motors, keypad, doorbell, camera, LED lighting, and stylish mailbox.
- Address monument with LED lighting at the entrance.
- Paving stone at driveway entrance.
- Replaced shingled Duroid roof section (2023)

Interior:

Bathrooms – Fully Renovated:

- All-new tiles and drains in showers.
- Stylish new shower doors.
- Modern vanities, countertops, and sinks.
- Hansgrohe plumbing fixtures throughout.
- New toilets and a luxurious new tub.
- LED mirror in the master ensuite.
- Glass closet doors and shelving in lower-level washrooms.

Kitchen – Contemporary and Functional:

- Sleek new quartz countertops with a beautiful marble island top.
- Brand-new, high-end kitchen appliances.
- Stunning new backsplash.
- New LED track lighting fixtures.
- New kitchen sink, faucet, and garbage disposal.

Laundry Room – Fully Renovated:

- New tiles throughout.
- Wall and overhead cabinets for added storage.
- New sink, faucet, quartz countertop, and backsplash.
- New LED lighting to brighten the space.
- Brand-new washer and dryer.



Additional Interior Updates:

- New quartz countertop in the den.
- New carpet in basement bedrooms and black walnut flooring throughout.
- New shelving in all closets for optimal organization.
- Updated door hardware and hinges.
- New roller blinds throughout the home for a sleek, modern look.
- Lutron lighting control system for main lights (remotely operable) and energy-efficient LED pot lights installed.

Entertainment and Comfort:

- New basement bar with a quartz countertop c/w wine fridge – perfect for entertaining.
- Custom millwork cabinet in the basement media center, complete with a Sonos surround sound system for an immersive home theater experience.
- Fully rebuilt staircase with a custom railing for a luxurious, modern touch.

Garage & Storage:

- Custom garage organizer system to optimize storage and organization.

Smart Home Features:

- Whole-home Sonos sound system for music and entertainment in every room.
- New Nest smart thermostats for efficient climate control (remotely operable) and a new circulating pump for heating.
- State-of-the-art alarm system for peace of mind.
- Updated irrigation controller for easy lawn care and maintenance.



ERIC CHRISTIANSEN
eric@ericchristiansen.com

604-312-9999
2479 BELLEVUE AVE, WEST VANCOUVER, BC V7V 1E1



ERIC CHRISTIANSEN
eric@ericchristiansen.com

604-312-9999
2479 BELLEVUE AVE, WEST VANCOUVER, BC V7V 1E1