



4485 Keith Road Offered at \$6,298,000

This home of exceptional quality is perfect for a large family. Offering 8,274 sq. ft. of luxurious living situated on an almost level 20,039 sq. ft. property in the heart of Caulfeild. Offering 6 bedrooms, 8 bathrooms and home office. Features include radiant heating, air-conditioning, smart home technology, fry kitchen, wine room, media room, outdoor fire pit, plunge pool and waterfall hot tub, power front gates, 3 car garage, ample level parking for 6 more and too much more to list. The layout is exceptional with huge 3,468 sq. ft. main floor, rare 5 bedrooms (all ensuite) upstairs and a lower level with games, media, recreation room and guest bedroom. An absolute must see and well below replacement cost.



ERIC CHRISTIANSEN
GROUP
eric@ericchristiansen.com

604-312-9999
2479 BELLEVUE AVE, WEST VANCOUVER, BC V7V 1E1

Active
R2769970
 Board: V
 House/Single Family

4485 KEITH ROAD

West Vancouver
 Caulfeild
 V7W 2M7

Residential Detached

\$6,298,000 (LP) 
 (SP) 



Sold Date: If new, GST/HST inc?: Original Price: **\$6,298,000**
 Meas. Type: **Feet** Bedrooms: **6** Approx. Year Built: **2019**
 Frontage(feet): **99.89** Bathrooms: **8** Age: **4**
 Frontage(metres): **30.45** Full Baths: **6** Zoning: **RS3**
 Depth / Size: **200.36 IRR** Half Baths: **2** Gross Taxes: **\$22,880.53**
 Lot Area (sq.ft.): **20,039.00** Rear Yard Exp: **Southeast** For Tax Year: **2022**
 Lot Area (acres): **0.46** P.I.D.: **004-217-527** Tax Inc. Utilities?:
 Flood Plain: Tour: **Virtual Tour URL**
 View: **No :**
 Complex/Subdiv:
 First Nation Reserve:
 Services Connected: **Community, Electricity, Natural Gas, Water**
 Sewer Type: Water Supply: **City/Municipal**

Style of Home: **3 Storey** Total Parking: **6** Covered Parking: **3** Parking Access: **Front**
 Construction: **Frame - Wood** Parking: **Garage; Triple**
 Exterior: **Concrete, Mixed, Stucco** Driveway Finish: **Concrete**
 Foundation: **Concrete Perimeter** Dist. to Public Transit: **Near** Dist. to School Bus: **Near**
 Renovations: Title to Land: **Freehold NonStrata** Land Lease Expiry Year:
 # of Fireplaces: **2** R.I. Fireplaces: Reno. Year: Property Disc.: **Yes**
 Fireplace Fuel: **Natural Gas** Rain Screen: Fixtures Leased: **No :**
 Fuel/Heating: **Natural Gas, Radiant** Metered Water: Fixtures Rmvd: **No :**
 Outdoor Area: **Balcny(s) Patio(s) Dck(s)** R.I. Plumbing: Floor Finish: **Hardwood, Tile**
 Type of Roof: **Torch-On**

Legal: **LOT 2, BLOCK G, PLAN VAP7354, DISTRICT LOT 1240, GROUP 1, NEW WESTMINSTER LAND DISTRICT, AMD (EXPL PL 4206) OF LOT 3**

Amenities: **Air Cond./Central, Elevator, Pool; Outdoor, Sauna/Steam Room, Swirlpool/Hot Tub**

Site Influences: **Central Location, Private Yard, Recreation Nearby, Shopping Nearby, Ski Hill Nearby**

Features: **Air Conditioning, ClthWsh/Dryr/Frdg/Stve/DW, Hot Tub Spa/Swirlpool, Vacuum - Built In**

Finished Floor (Main):	3,468	Floor	Type	Dimensions	Floor	Type	Dimensions	Bathrooms	
Finished Floor (Above):	2,717	Main	Living Room	31'4 x 22'1	Above	Bedroom	13'5 x 12'11	Floor	#Pcs
Finished Floor (AbvMain2):	0	Main	Dining Room	17'4 x 16'6	Above	Bedroom	13'5 x 13'3	Main	2
Finished Floor (Below):	2,089	Main	Kitchen	17'7 x 16'2	Above	Bedroom	13'2 x 12'11	Main	4
Finished Floor (Basement):	0	Main	Wok Kitchen	14'11 x 6'7	Below	Recreation Room	22'6 x 19'1	Above	7
Finished Floor (Total):	8,274sq. ft.	Main	Family Room	20'11 x 18'11	Below	Games Room	19'6 x 11'11	Above	4
Unfinished Floor:	0	Main	Office	18'11 x 13'1	Below	Media Room	20'11 x 16'5	Above	4
Grand Total:	8,274sq. ft.	Main	Sauna	6'2 x 4'6	Below	Bedroom	14'1 x 12'1	Above	4
Fir Area (Det'd 2nd Res):	sq. ft.	Main	Foyer	20'5 x 14'2	Below	Walk-In Closet	10'5 x 5'4	Below	4
Suite:		Above	Primary Bedroom	21'0 x 18'5			x	Below	2
Basement:None		Above	Dressing Room	11'6 x 11'4			x		
		Above	Bedroom	14'11 x 13'2			x		
		Above	Walk-In Closet	8'0 x 5'3			x		
		Above	Walk-In Closet	5'4 x 5'3			x		
Crawl/Bsmt. Height:	# of Levels: 3	Manuf Type:	Registered in MHR?:		PAD Rental:				
# of Kitchens: 2	# of Rooms: 21	MHR#:	CSA/BCE:		Maint. Fee:				
ByLaw Restrictions:									

Listing Broker(s): **Bellevue Realty Group**

Full video tour at www.ericchristiansen.com

All information contained herein is deemed to be accurate but should not be relied upon without verification.



ERIC CHRISTIANSEN
 GROUP
eric@ericchristiansen.com

604-312-9999
 2479 BELLEVUE AVE, WEST VANCOUVER, BC V7V 1E1

4485 KEITH ROAD
WEST VANCOUVER

MAIN FLOOR	3,468 SQ.FT.
UPPER FLOOR	2,717 SQ.FT.
LOWER FLOOR	2,089 SQ.FT.
TOTAL	8,274 SQ.FT.
GARAGE	679 SQ.FT.

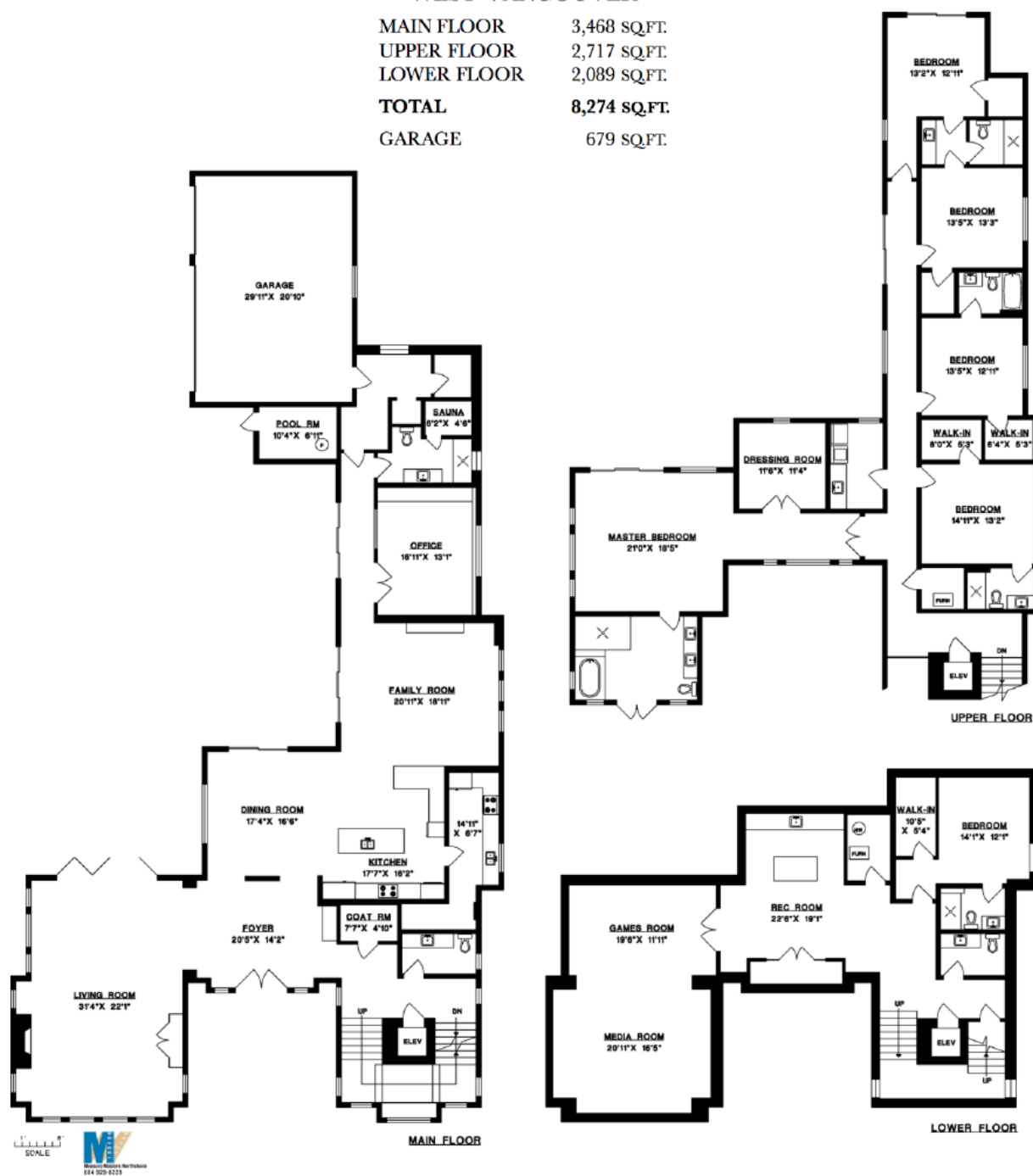

ERIC CHRISTIANSEN
GROUP
eric@ericchristiansen.com

604-312-9999

2479 BELLEVUE AVE, WEST VANCOUVER, BC V7V 1E1

4485 Keith Road – Features

- European Tiles and Engineered white-oak wide plank flooring throughout the home
- Custom Made Locally sourced high end cabinetry with several built-ins
- Top grade Sub-Zero and Wolfe appliance package
- Control 4 home automation, controlling pool controls, security, lighting, audio/video, WIFI extenders, etc.
- Vinyltek Windows
- Built in Hid-a-hose vacuum system on each floor
- Multi-point camera system
- Plenty of covered patio space with fire features, built in BBQ, and entertaining speakers.
- Exterior pool and hot tub with automated controls and separate heating for each
- Sprinkler / Irrigation system for entire landscaping
- Radiant Heating throughout the entire home with a high-efficiency boiler and oversized 80L hot water storage.
- (Technical) Fully horizontally and vertically steel reinforced 30 MPA concrete foundation walls
- Pass thru folding window to Outdoor living
- Over 8,500 SF on a 20,000 SF rectangular sunny north facing lot



ERIC CHRISTIANSEN
GROUP
eric@ericchristiansen.com

604-312-9999
2479 BELLEVUE AVE, WEST VANCOUVER, BC V7V 1E1

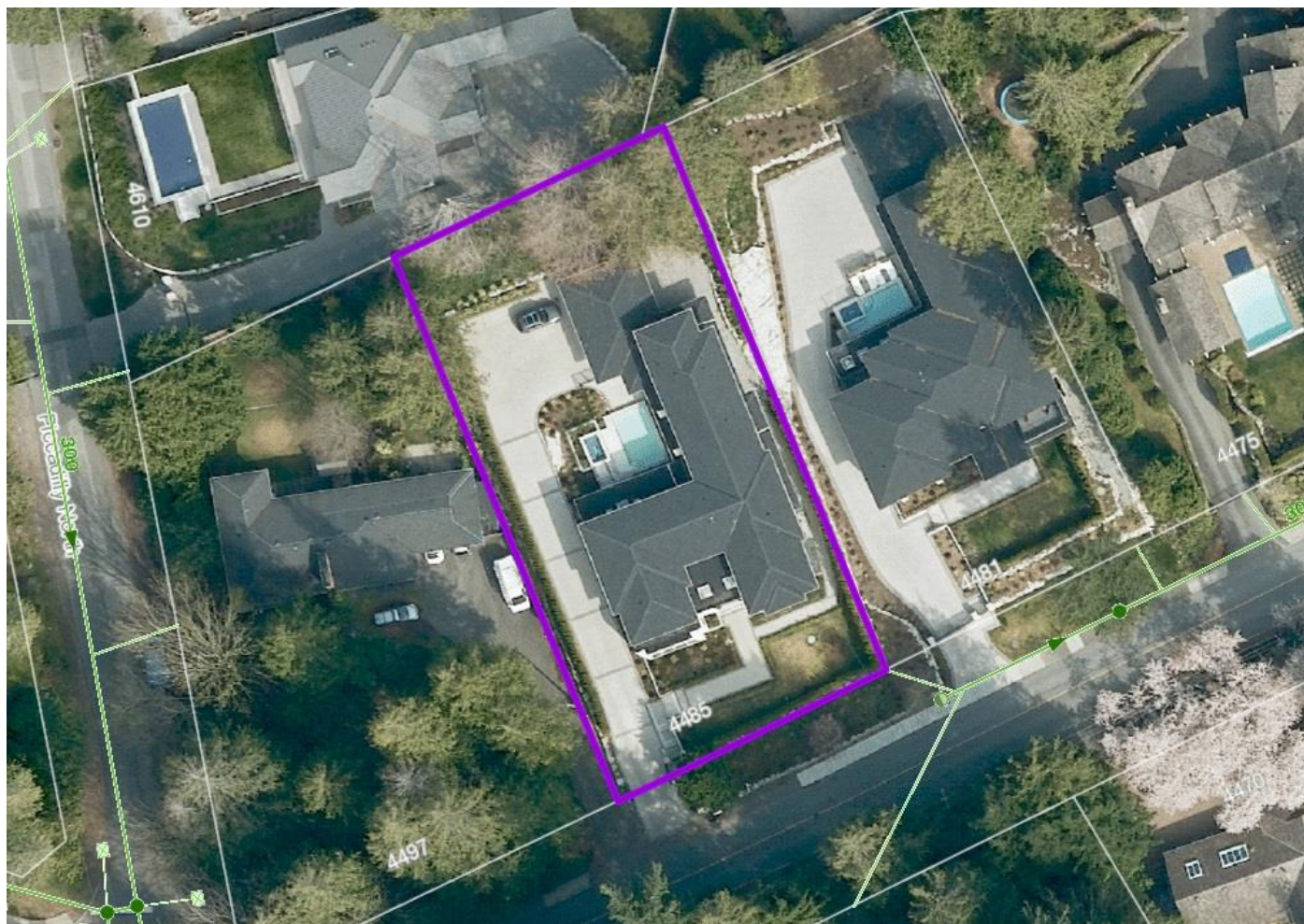

ERIC CHRISTIANSEN
GROUP
eric@ericchristiansen.com

604-312-9999
2479 BELLEVUE AVE, WEST VANCOUVER, BC V7V 1E1

BRG