

4751 Headland Drive Offered at \$2,998,000

Incredible views are enjoyed from this one owner home. Situated on a 8,308 sq.ft. rock bluff property, this home offers 4 bedrooms, 3 bathrooms and a spacious 3,630 sq. ft. floor plan. Enjoy the vaulted ceilings, sun-drenched decks and quality finishings. An easy care property in the heart of Caulfeild with a roughed in elevator shaft. An absolute pleasure to show.



ERIC CHRISTIANSEN
eric@ericchristiansen.com

604-312-9999

2479 BELLEVUE AVE, WEST VANCOUVER, BC V7V 1E1

BELLEVUE Realty Group®

Active

R2728007

Board: V

House/Single Family

4751 HEADLAND DRIVE

West Vancouver

Caulfeild

V7W 3H6

Residential Detached

\$2,998,000 (LP)

(SP) 

Sold Date: _____ If new, GST/HST inc?: _____ Original Price: **\$3,298,000**
 Meas. Type: **Feet** Bedrooms: **4** Approx. Year Built: **1997**
 Frontage(feet): **116.26** Bathrooms: **3** Age: **26**
 Frontage(metres): **35.44** Full Baths: **2** Zoning: **RS10**
 Depth / Size: **73.25 IRR** Half Baths: **1** Gross Taxes: **\$7,651.23**
 Lot Area (sq.ft.): **8,308.00** Rear Yard Exp: **West** For Tax Year: **2022**
 Lot Area (acres): **0.19** P.I.D.: **023-050-284** Tax Inc. Utilities?: _____
 Flood Plain: _____ Tour: **Virtual Tour URL**
 View: **Yes: city and water views**
 Complex/Subdiv: _____
 First Nation Reserve: _____
 Services Connected: **Electricity, Natural Gas, Water**
 Sewer Type: _____ Water Supply: **City/Municipal**

Style of Home: **3 Storey**
 Construction: **Frame - Wood**
 Exterior: **Wood**
 Foundation: **Concrete Perimeter**

Renovations: _____
 # of Fireplaces: **2** R.I. Fireplaces: _____
 Fireplace Fuel: **Natural Gas**
 Fuel/Heating: **Forced Air, Natural Gas**
 Outdoor Area: **Balcny(s) Patio(s) Dck(s)**
 Type of Roof: **Wood**

Reno. Year: _____
 Rain Screen: _____
 Metered Water: _____
 R.I. Plumbing: _____

Total Parking: **4** Covered Parking: **2** Parking Access: **Front**
 Parking: **Garage; Double**
 Driveway Finish: **Paving Stone**
 Dist. to Public Transit: **Near** Dist. to School Bus: **Near**
 Title to Land: **Freehold NonStrata** Land Lease Expiry Year: _____
 Property Disc.: **Yes**
 Fixtures Leased: **No** : _____
 Fixtures Rmvd: **No** : _____
 Floor Finish: **Hardwood, Wall/Wall/Mixed**

Legal: LOT 1, PLAN LMP22640, DISTRICT LOT 890, GROUP 1, NEW WESTMINSTER LAND DISTRICT

Amenities: **Air Cond./Central**Site Influences: **Central Location, Recreation Nearby, Shopping Nearby, Ski Hill Nearby**Features: **Air Conditioning, ClthWsh/Dryr/Frdg/Stve/DW**

Finished Floor (Main):	1,927	Floor	Type	Dimensions	Floor	Type	Dimensions	Bathrooms	
Finished Floor (Above):	814	Main	Living Room	18'4 x 16'4	Below	Den	8'4 x 7'11	Floor	#Pcs
Finished Floor (AbvMain2):	604	Main	Dining Room	18'8 x 13'3			x	Main	2
Finished Floor (Below):	285	Main	Kitchen	14'7 x 14'0			x	Above	6
Finished Floor (Basement):	0	Main	Eating Area	12'9 x 12'3			x	Abv Main 2	4
Finished Floor (Total):	3,630sq. ft.	Main	Family Room	18'1 x 13'7			x		
Unfinished Floor:	0	Main	Bedroom	13'2 x 11'11			x		
Grand Total:	3,630sq. ft.	Main	Laundry	7'11 x 6'11			x		
Fir Area (Det'd 2nd Res):	sq. ft.	Main	Foyer	8'2 x 7'4			x		
Suite:		Above	Primary Bedroom	19'10 x 16'3			x		
Basement:None		Above	Walk-In Closet	12'6 x 5'10			x		
		Above	Gym	13'3 x 9'1			x		
		Abv Main 2	Bedroom	13'7 x 10'6			x		
		Abv Main 2	Bedroom	13'7 x 10'4			x		
Crawl/Bsmt. Height:	# of Levels: 3	Manuf Type:	Registered in MHR?:		PAD Rental:				
# of Kitchens: 1	# of Rooms: 14	MHR#:	CSA/BCE:		Maint. Fee:				
		ByLaw Restrictions:							

Listing Broker(s): **Bellevue Realty Group**Full video tour at www.ericchristiansen.com

All information contained herein is deemed to be accurate but should not be relied upon without verification.



ERIC CHRISTIANSEN

eric@ericchristiansen.com

604-312-9999

2479 BELLEVUE AVE, WEST VANCOUVER, BC V7V 1E1

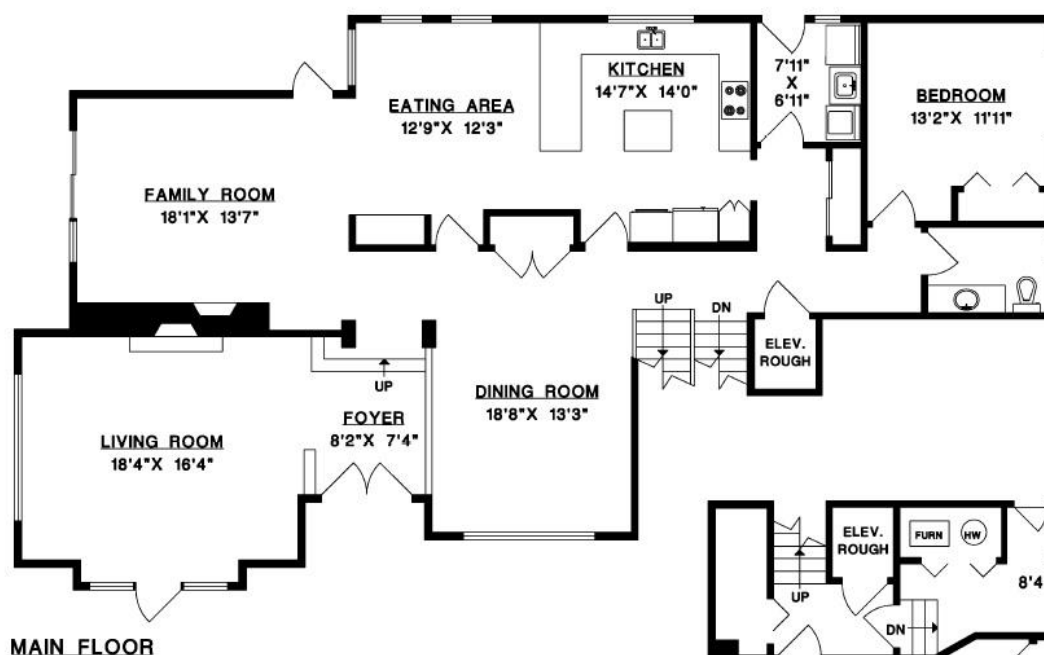
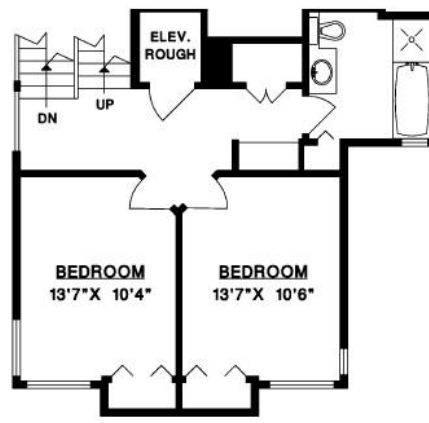
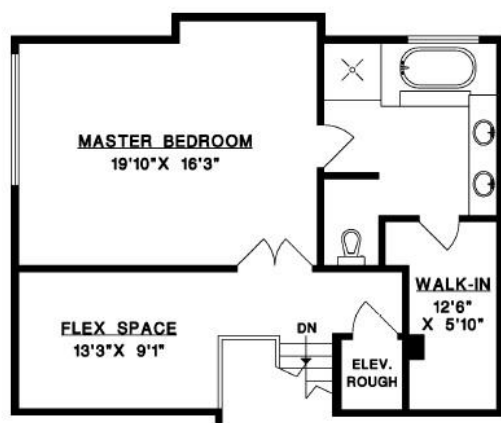

4751 HEADLAND DRIVE
WEST VANCOUVER

MAIN FLOOR	1,927 SQ.FT.
TOP FLOOR	814 SQ.FT.
UPPER FLOOR	604 SQ.FT.
LOWER FLOOR	285 SQ.FT.
TOTAL	3,630 SQ.FT.
GARAGE	463 SQ.FT.

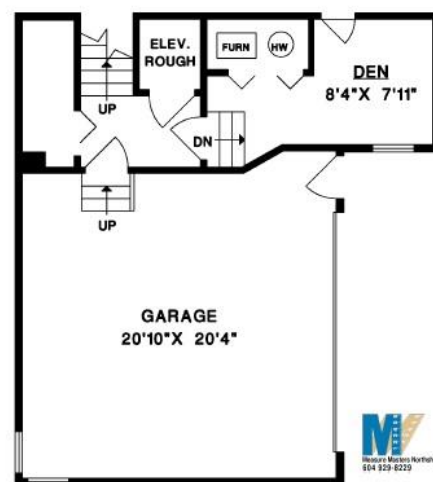

1" = 6'
SCALE



ERIC CHRISTIANSEN
eric@ericchristiansen.com

604-312-9999

2479 BELLEVUE AVE, WEST VANCOUVER, BC V7V 1E1

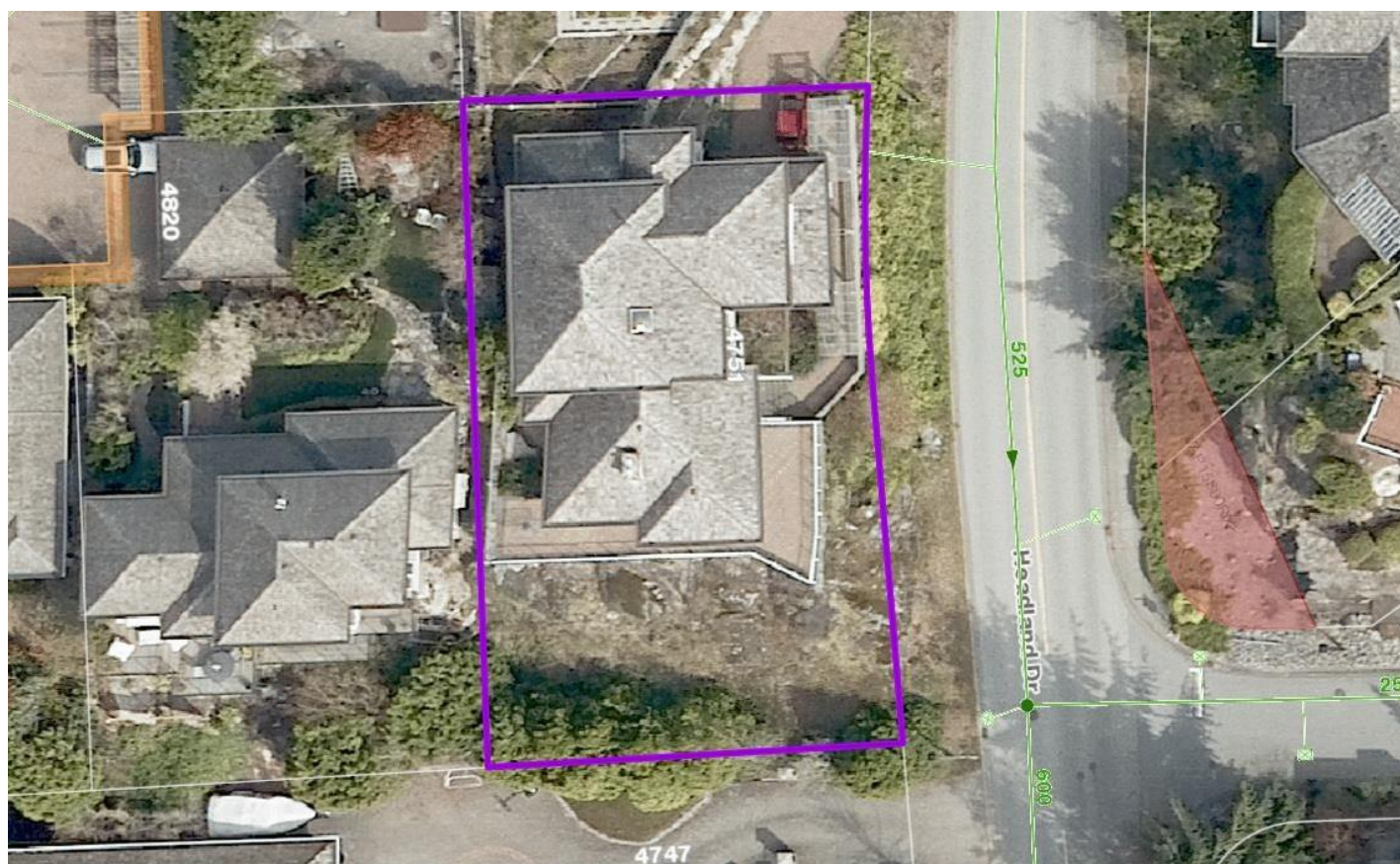

ERIC CHRISTIANSEN
eric@ericchristiansen.com

604-312-9999
2479 BELLEVUE AVE, WEST VANCOUVER, BC V7V 1E1